















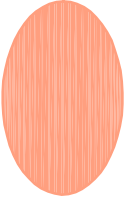

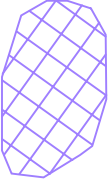
LEGEND

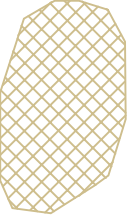
CSUMB Boundary		Surface Water Flow Path	
Jurisdictional Boundary		Basin Release Point	
New & Existing Subwatershed Boundaries		Stormwater Flow Direction	
Existing Percolation Basins Areas		Existing Storm Drain & Flow Direction	
Potential Percolation Basin - Primary		Proposed Storm Drain & Flow Direction	
Potential Percolation Basin - Secondary		Existing Storm Drain To Be Removed	
Existing Building		Proposed Parking	
Proposed Building		At Grade Outfall	
		Bubble-Up Outfall	



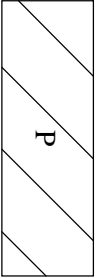

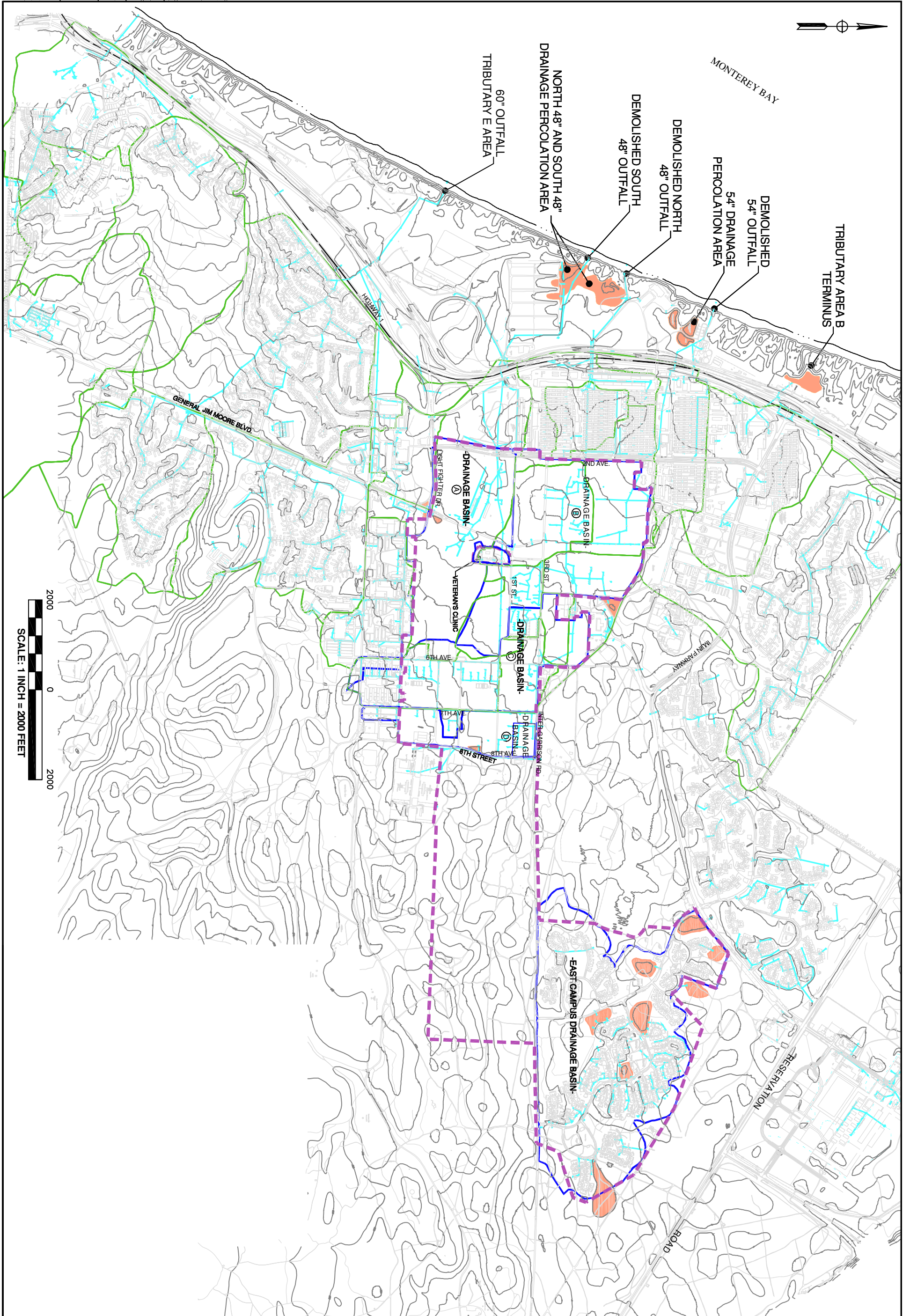
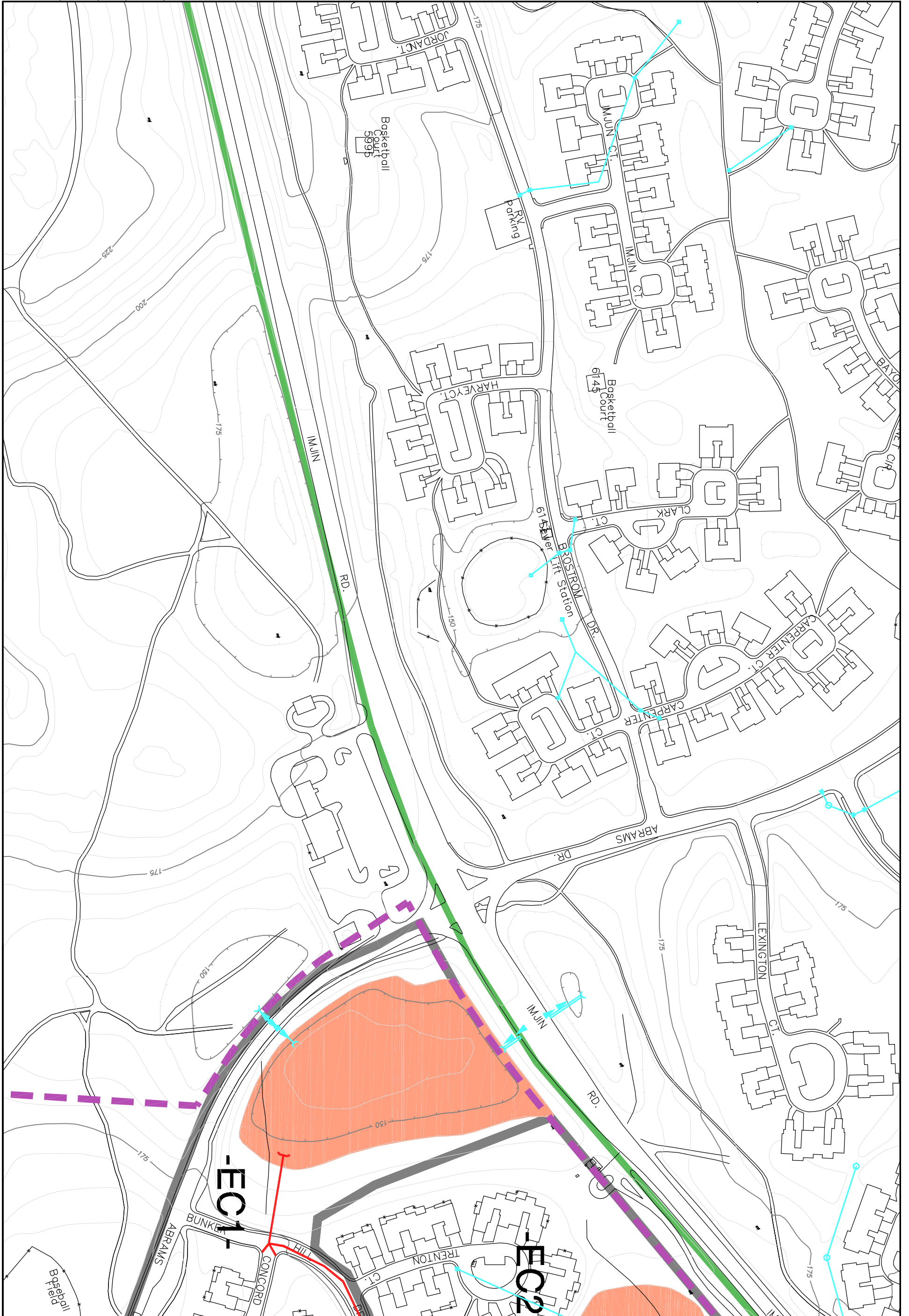
Schaaf & Wheeler
CONSULTING CIVIL ENGINEERS
100 12TH STREET BLD 2900
MARINA, CA 93933
(831) 883-4848

STORMWATER MASTER PLAN
DRAWING SET
CSUMB PHASE 3 CONDITION
FEBRUARY 2, 2006



SHEET A4
0 100 200
SCALE: 1 INCH = 200 FEET

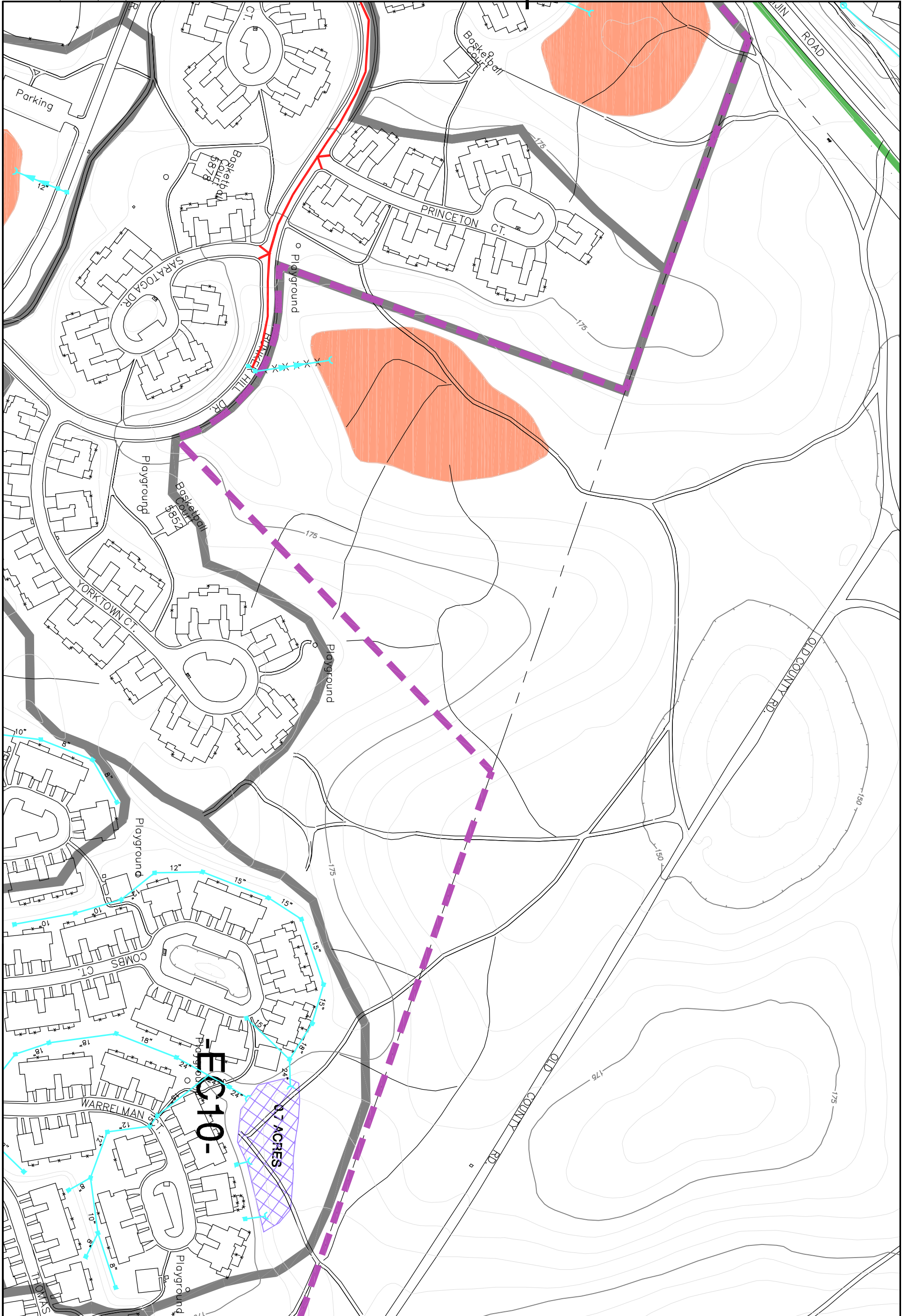

Schaaf & Wheeler
CONSULTING CIVIL ENGINEERS
100 12TH STREET BLD 2900
MARINA, CA 93933
(831) 883-4848

STORMWATER MASTER PLAN
DRAWING SET
CSUMB PHASE 3 CONDITION
FEBRUARY 2, 2006



SHEET A5



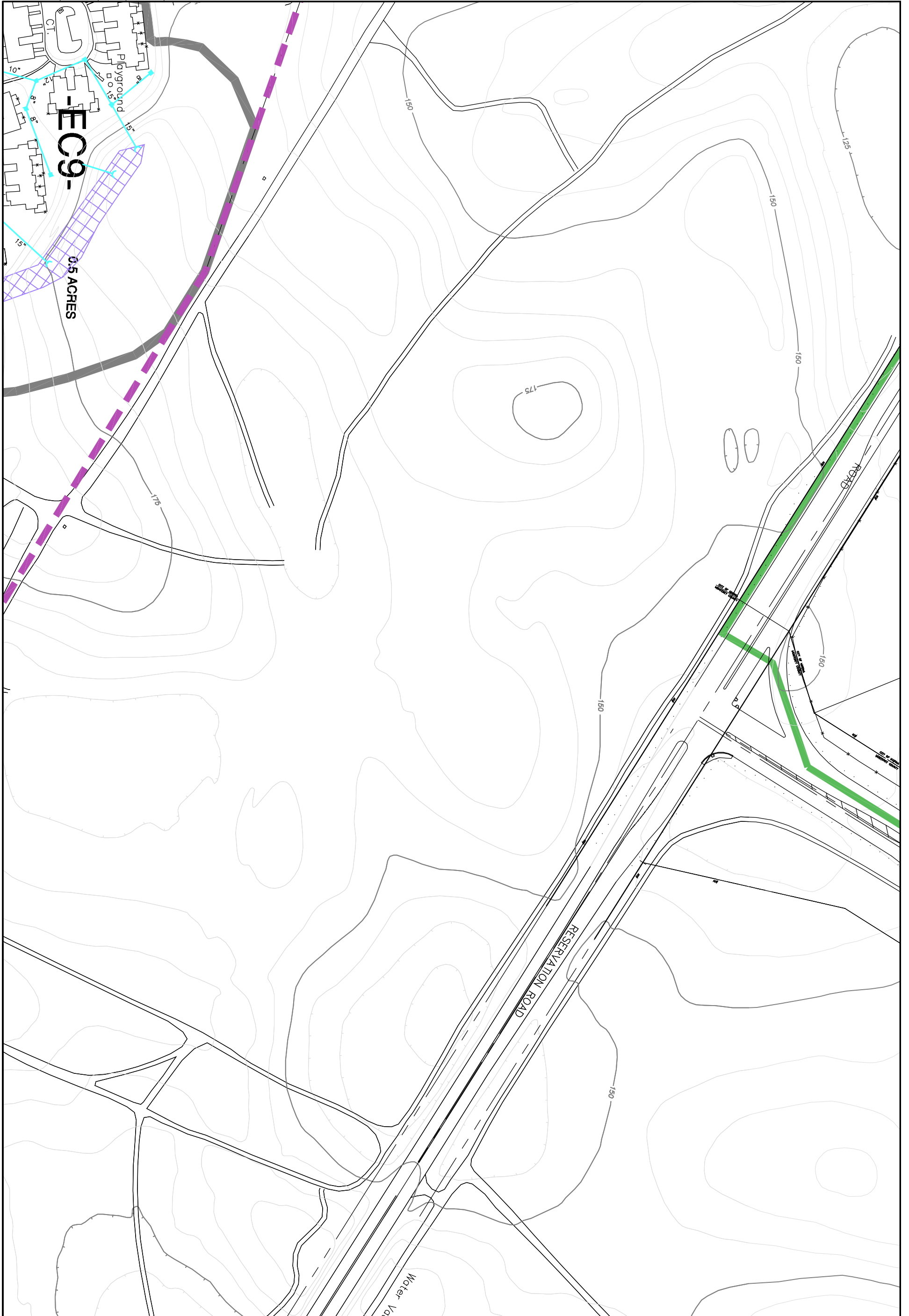

Schaaf & Wheeler
CONSULTING CIVIL ENGINEERS
100 12TH STREET BLD 2900
MARINA, CA 93933
(831) 883-4848

STORMWATER MASTER PLAN
DRAWING SET
CSUMB PHASE 3 CONDITION
FEBRUARY 2, 2006



SHEET A6
0 100 200
SCALE: 1 INCH = 200 FEET

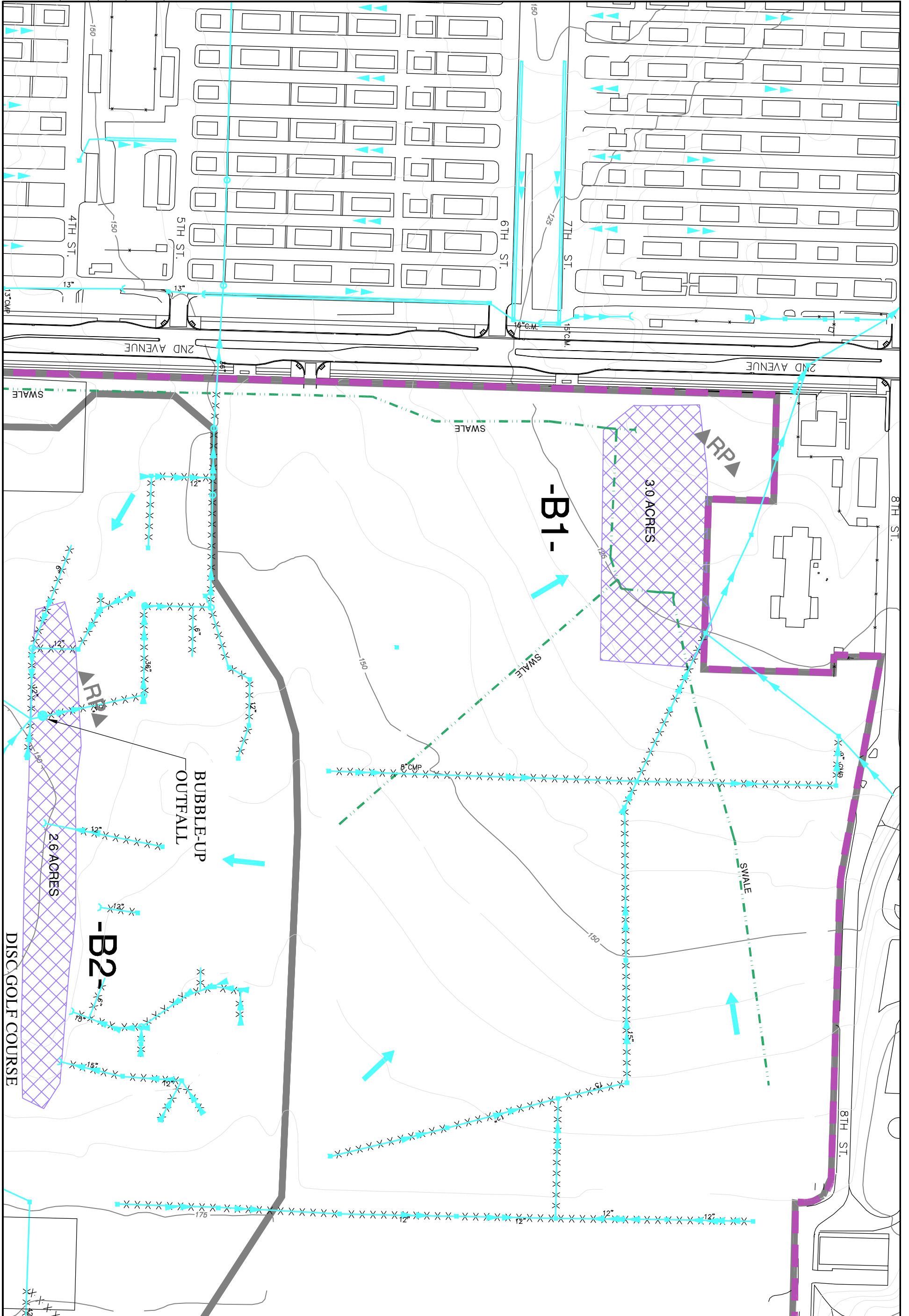

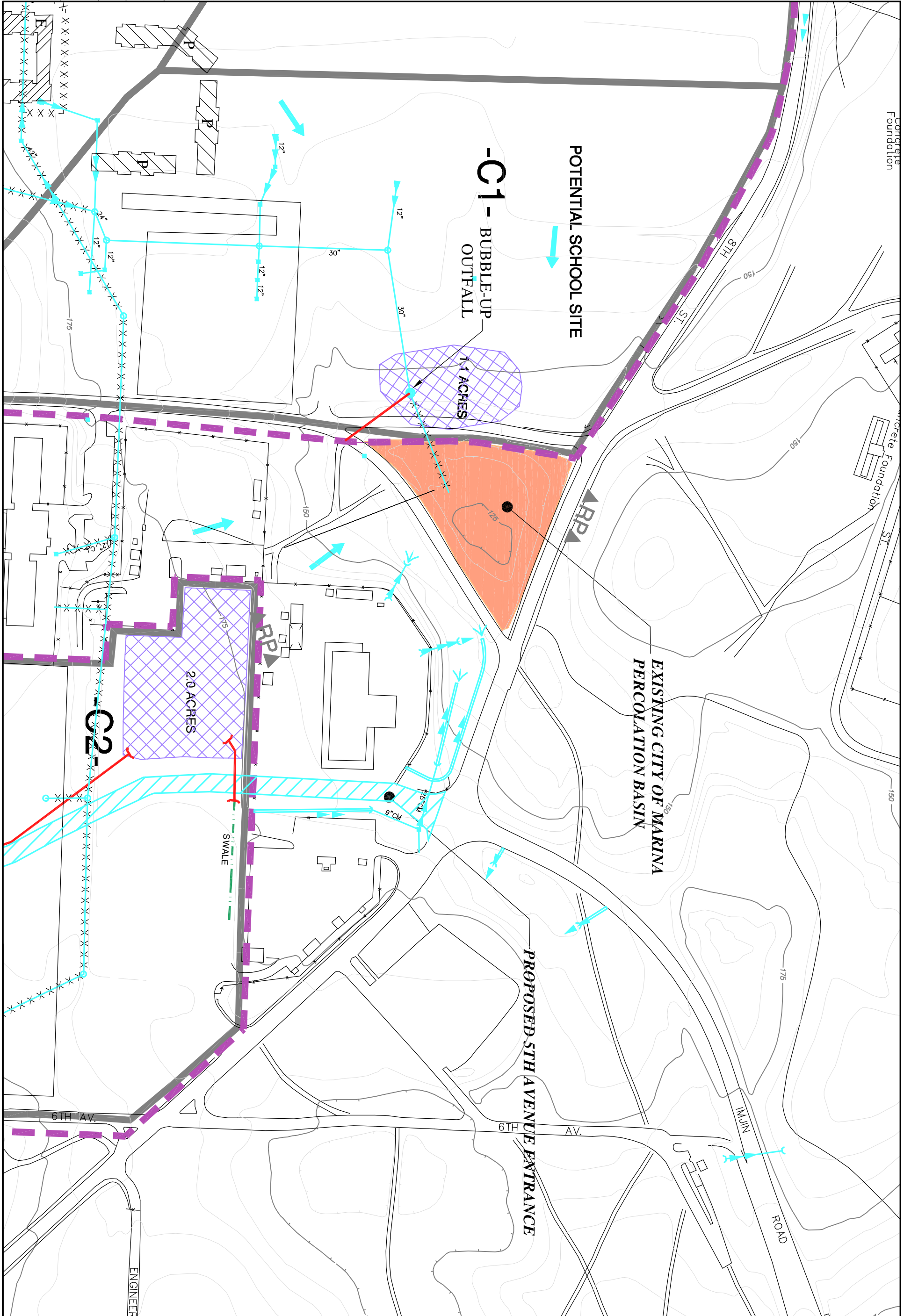

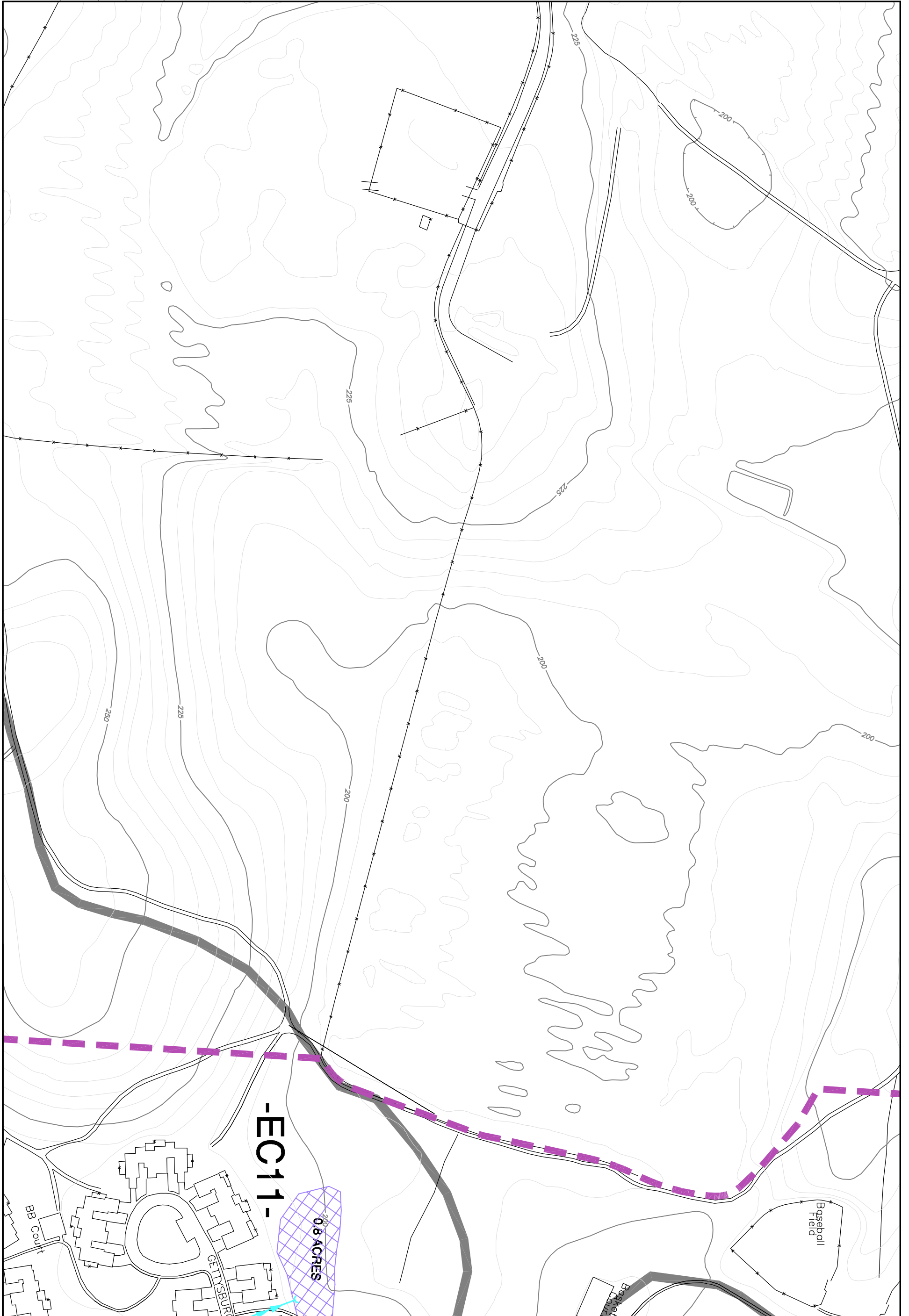

Schaaf & Wheeler
CONSULTING CIVIL ENGINEERS
100 12TH STREET BLD 2900
MARINA, CA 93933
(831) 883-4848

STORMWATER MASTER PLAN
DRAWING SET
CSUMB PHASE 3 CONDITION
FEBRUARY 2, 2006



SHEET B4

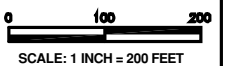

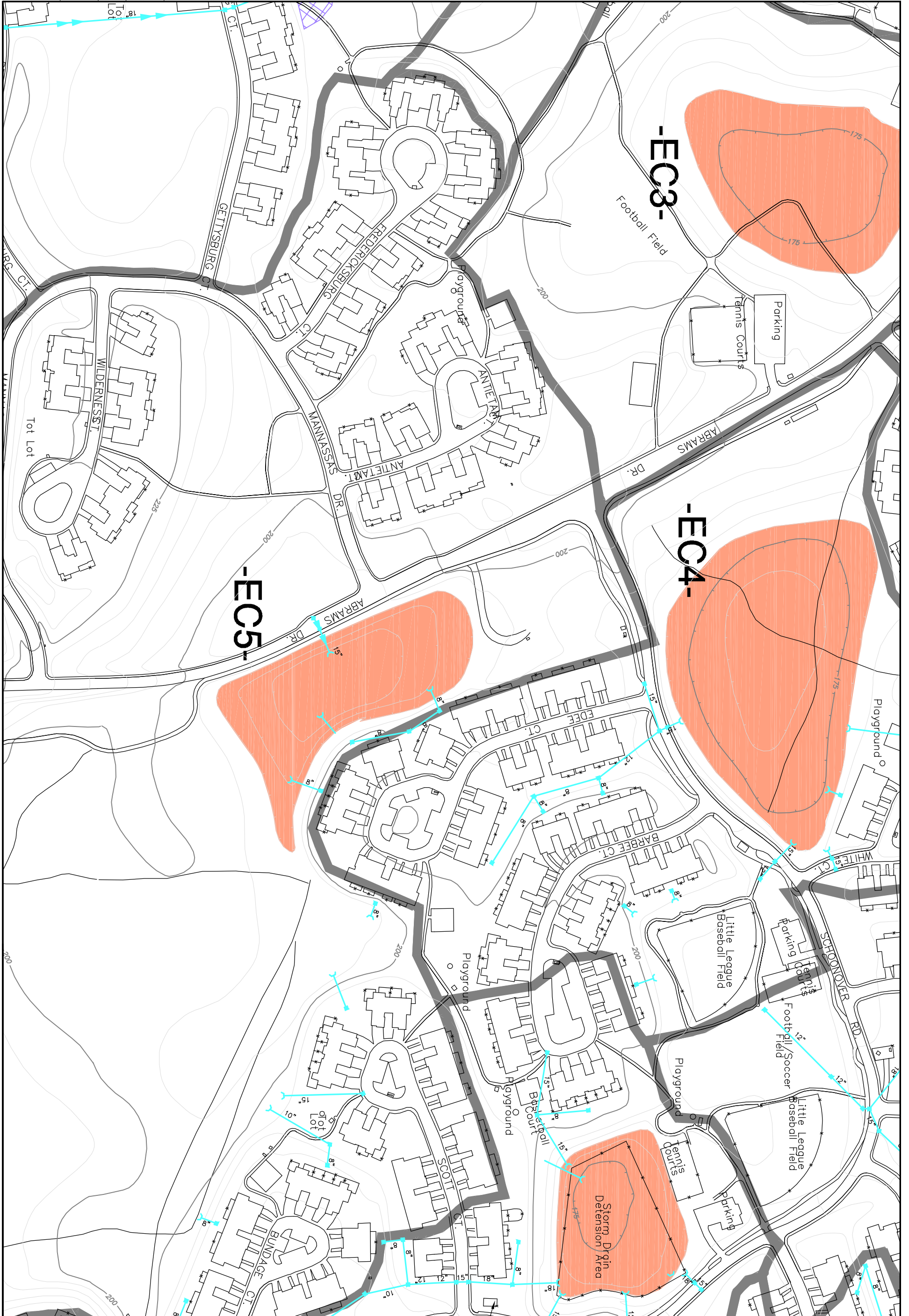

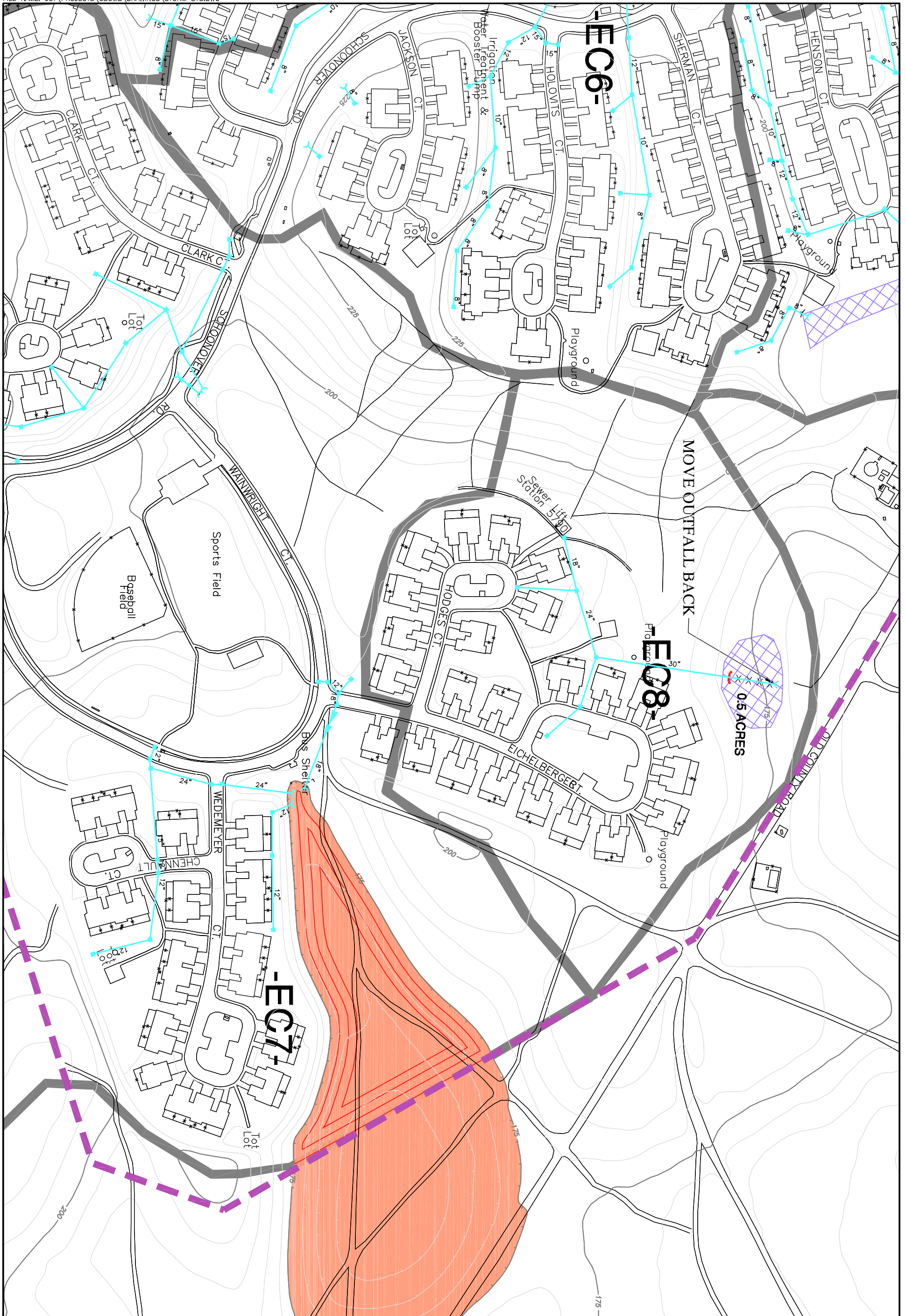

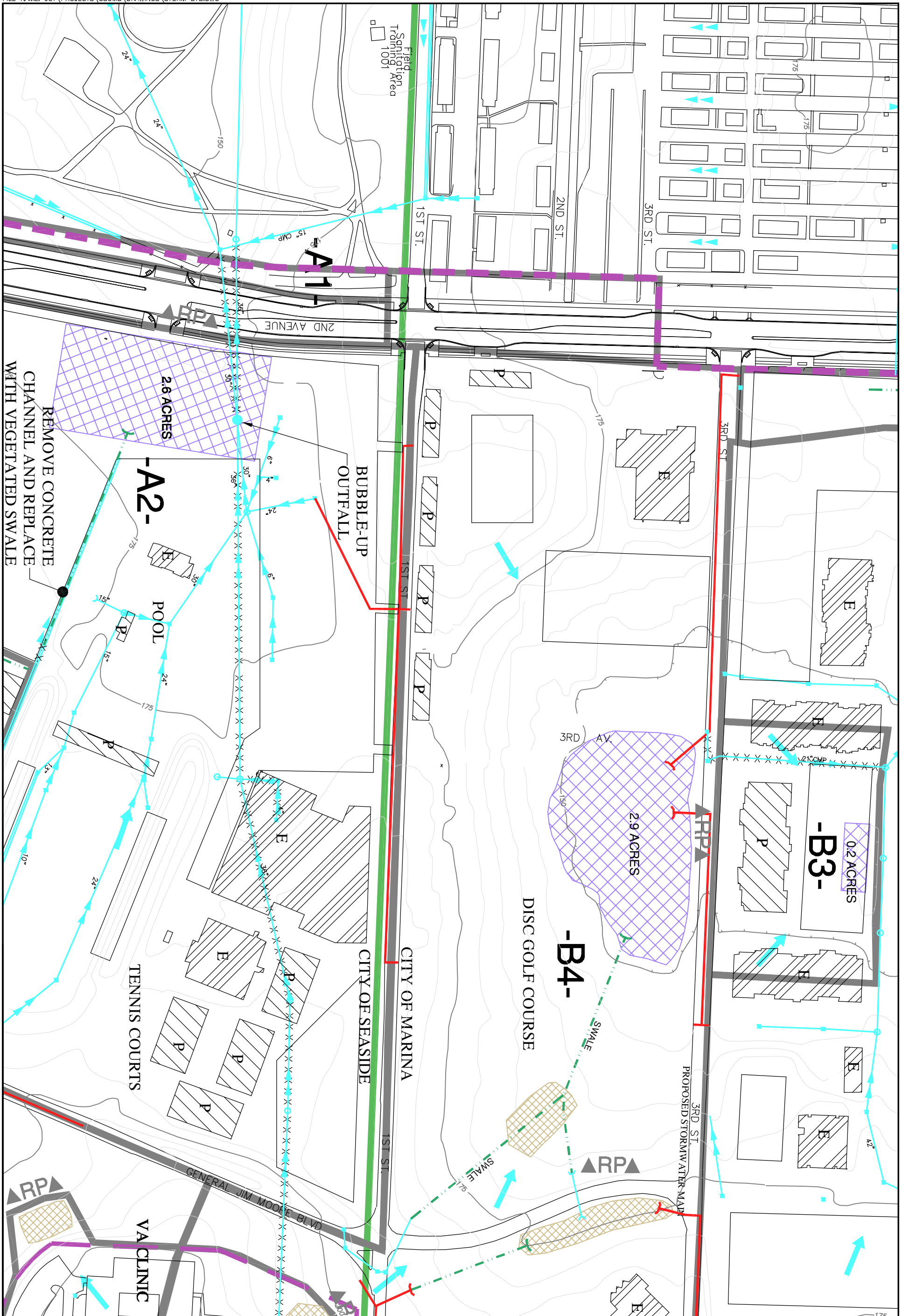

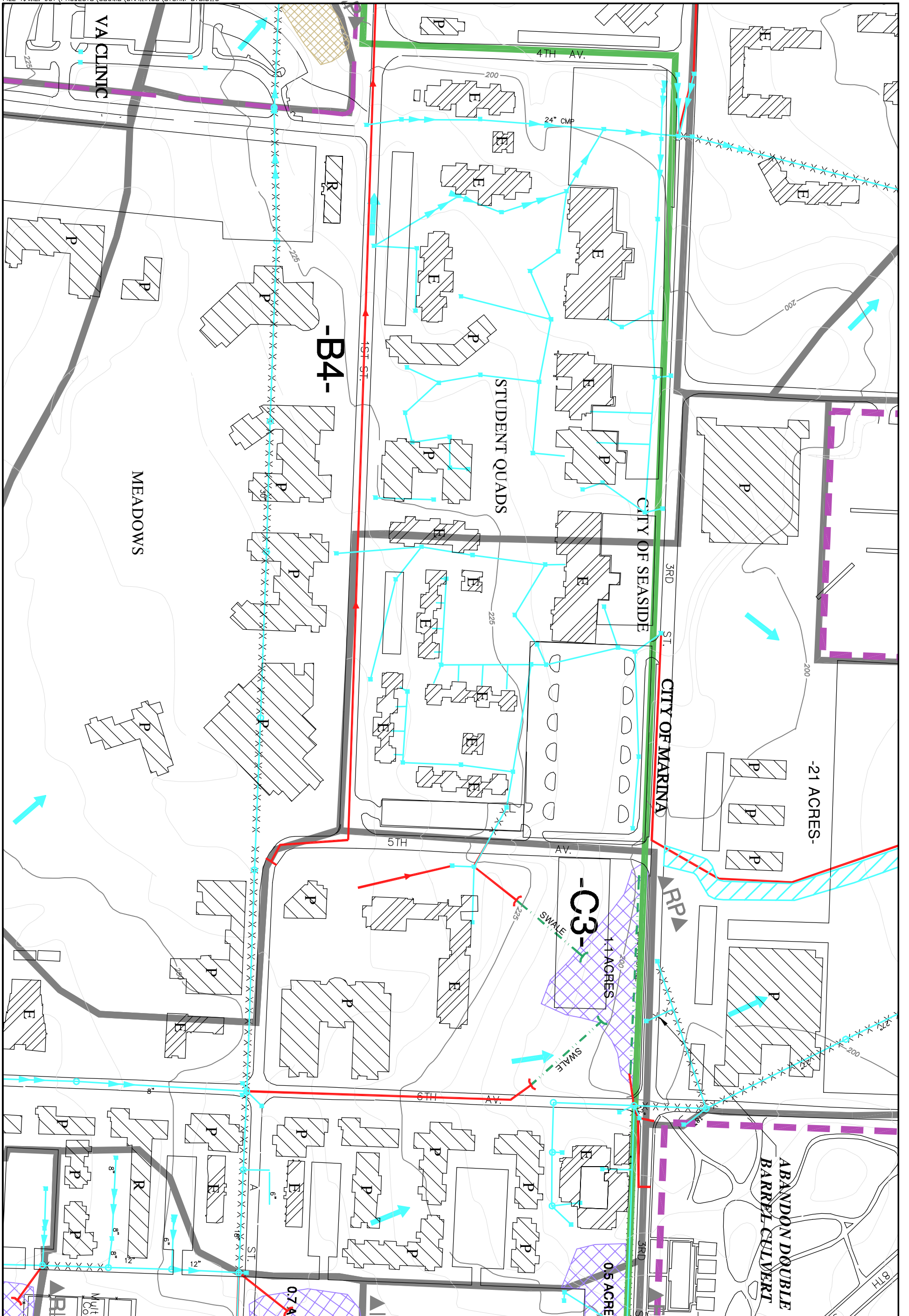

Schaaf & Wheeler
 CONSULTING CIVIL ENGINEERS
 100 12TH STREET BLD 2900
 MARINA, CA 93933
 (831) 883-4848

STORMWATER MASTER PLAN
 DRAWING SET
 CSUMB PHASE 3 CONDITION
 FEBRUARY 2, 2006



SHEET C2
 SCALE: 1 INCH = 200 FEET

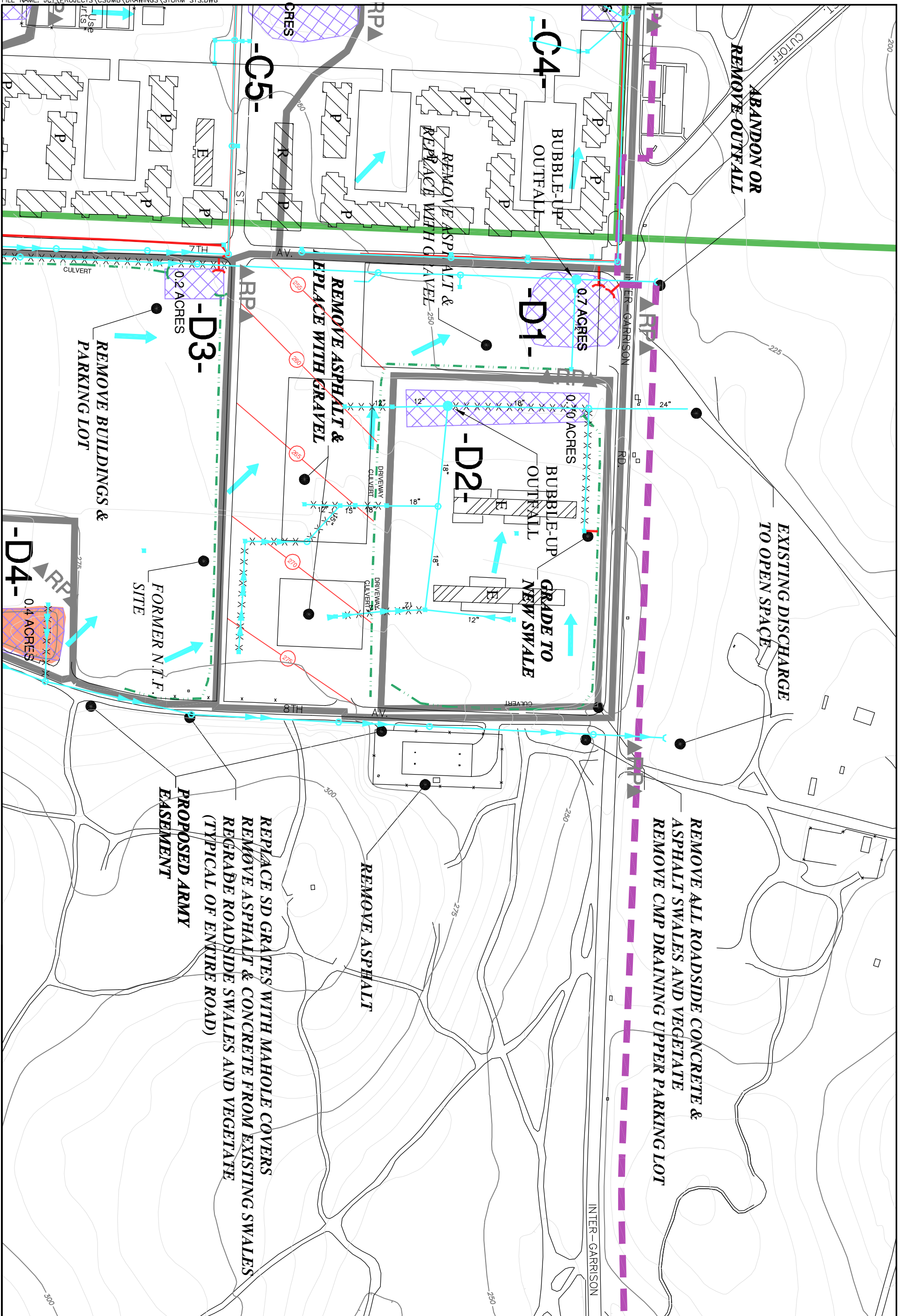



Schaaf & Wheeler
CONSULTING CIVIL ENGINEERS
100 12TH STREET BLD 2900
MARINA, CA 93933
(831) 883-4848

STORMWATER MASTER PLAN
DRAWING SET
CSUMB PHASE 3 CONDITION
FEBRUARY 2, 2006



SHEET C4

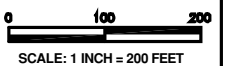

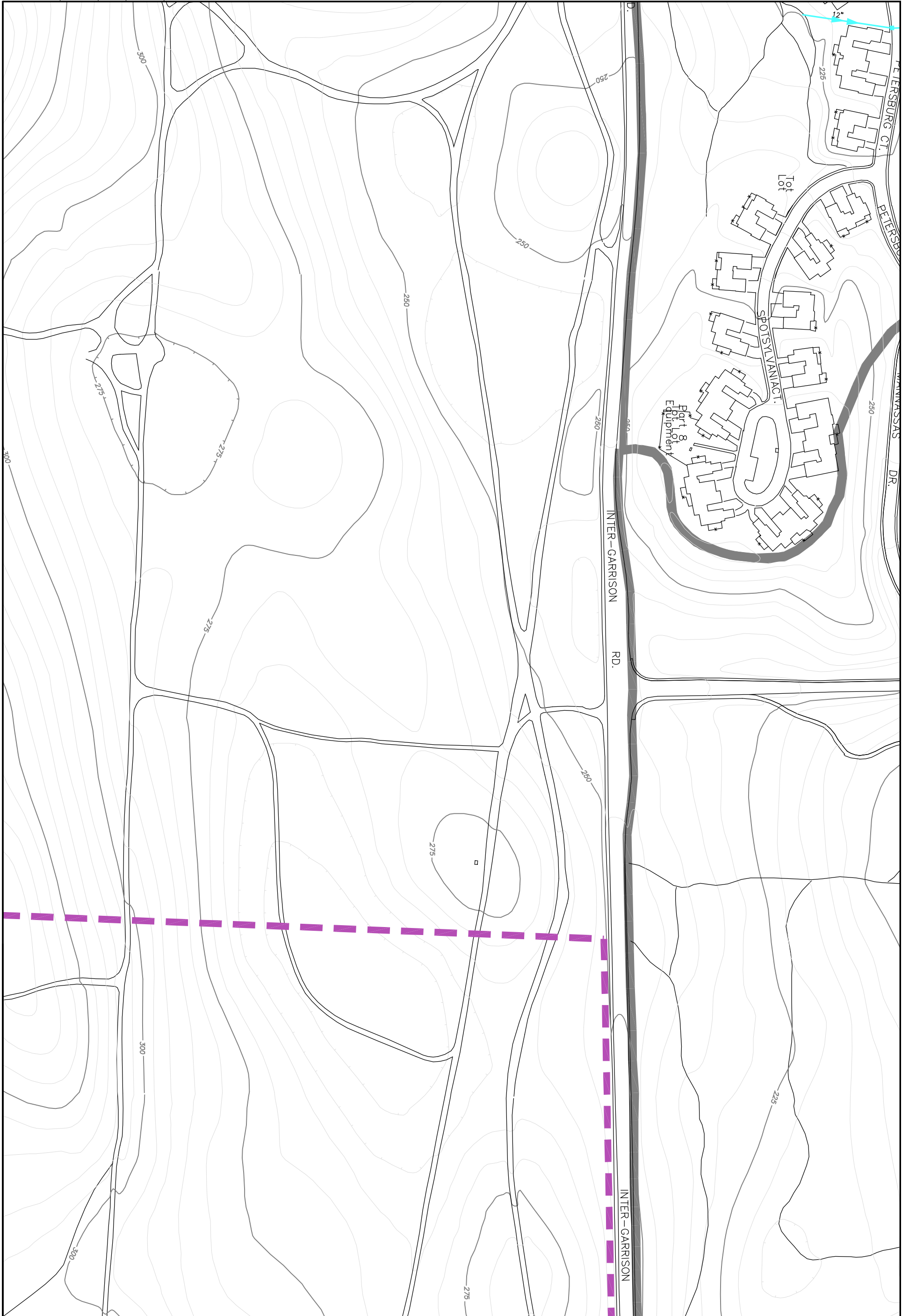

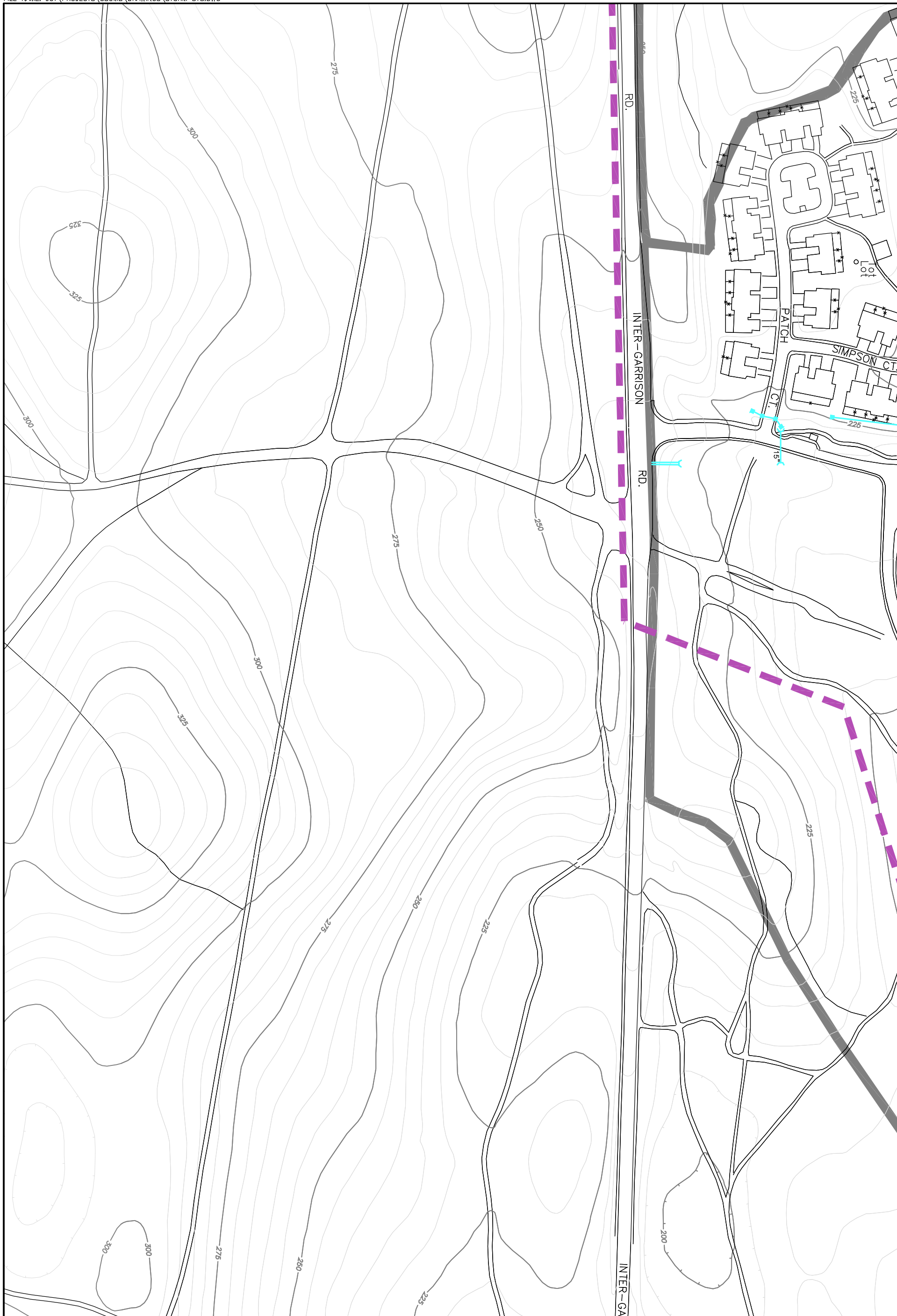

Schaaf & Wheeler
CONSULTING CIVIL ENGINEERS
100 12TH STREET BLD 2900
MARINA, CA 93933
(831) 883-4848

STORMWATER MASTER PLAN
DRAWING SET
CSUMB PHASE 3 CONDITION
FEBRUARY 2, 2006



SHEET C6

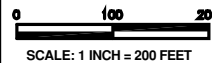

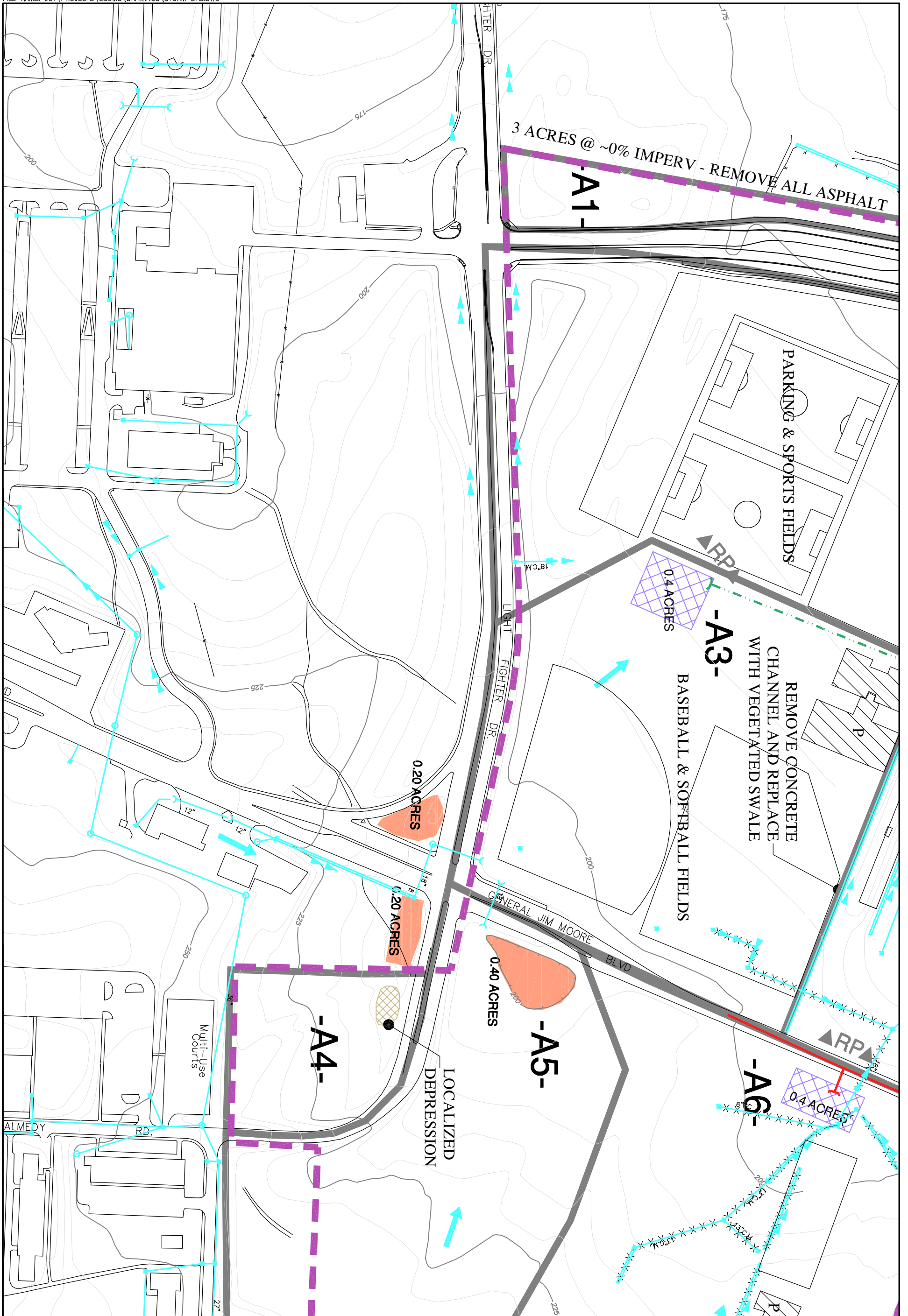

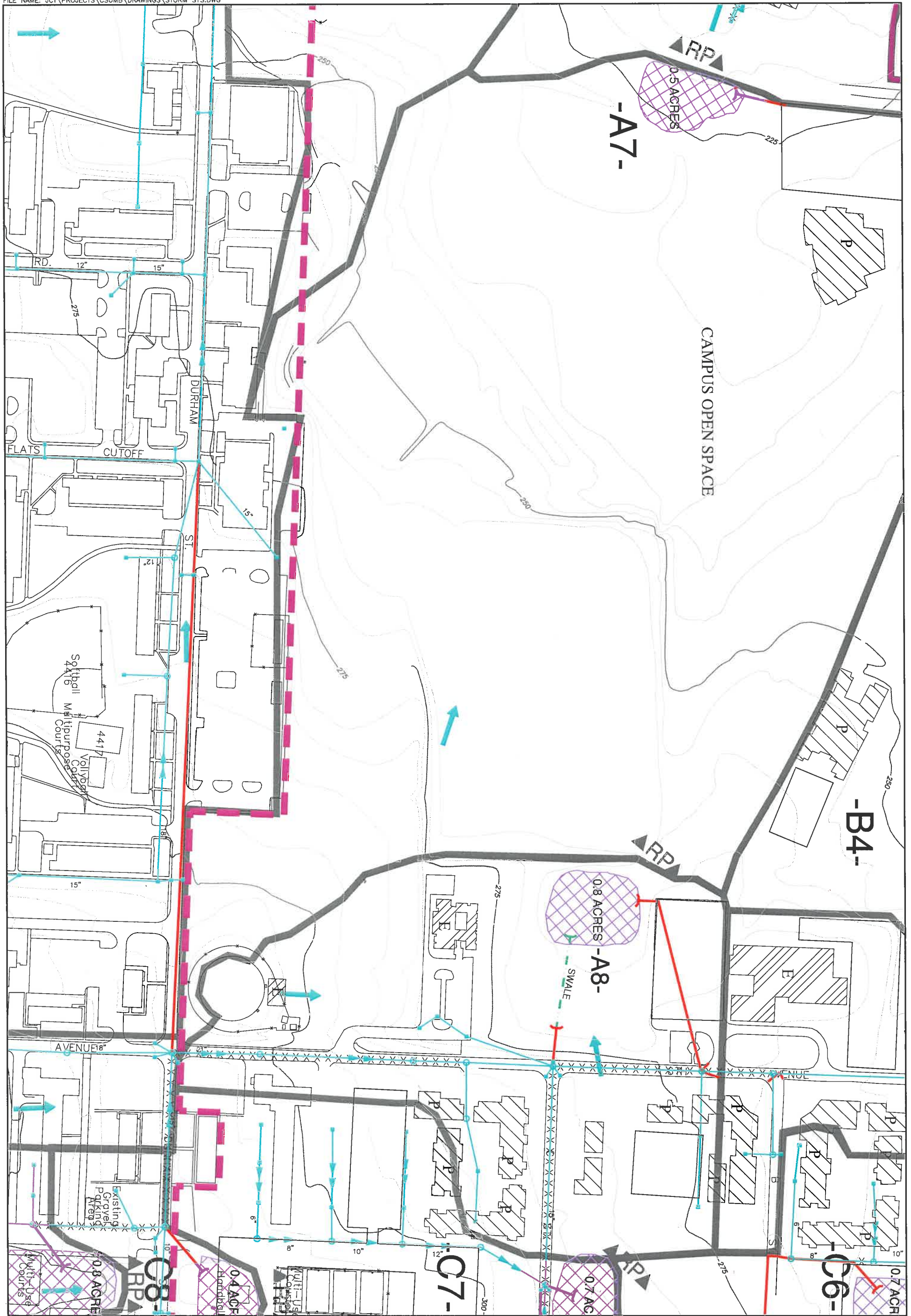

Schaaf & Wheeler
 CONSULTING CIVIL ENGINEERS
 100 12TH STREET BLD 2900
 MARINA, CA 93933
 (831) 883-4848

STORMWATER MASTER PLAN
 DRAWING SET
 CSUMB PHASE 3 CONDITION
 FEBRUARY 2, 2006



SHEET D2
 0 100 200
 SCALE: 1 INCH = 200 FEET

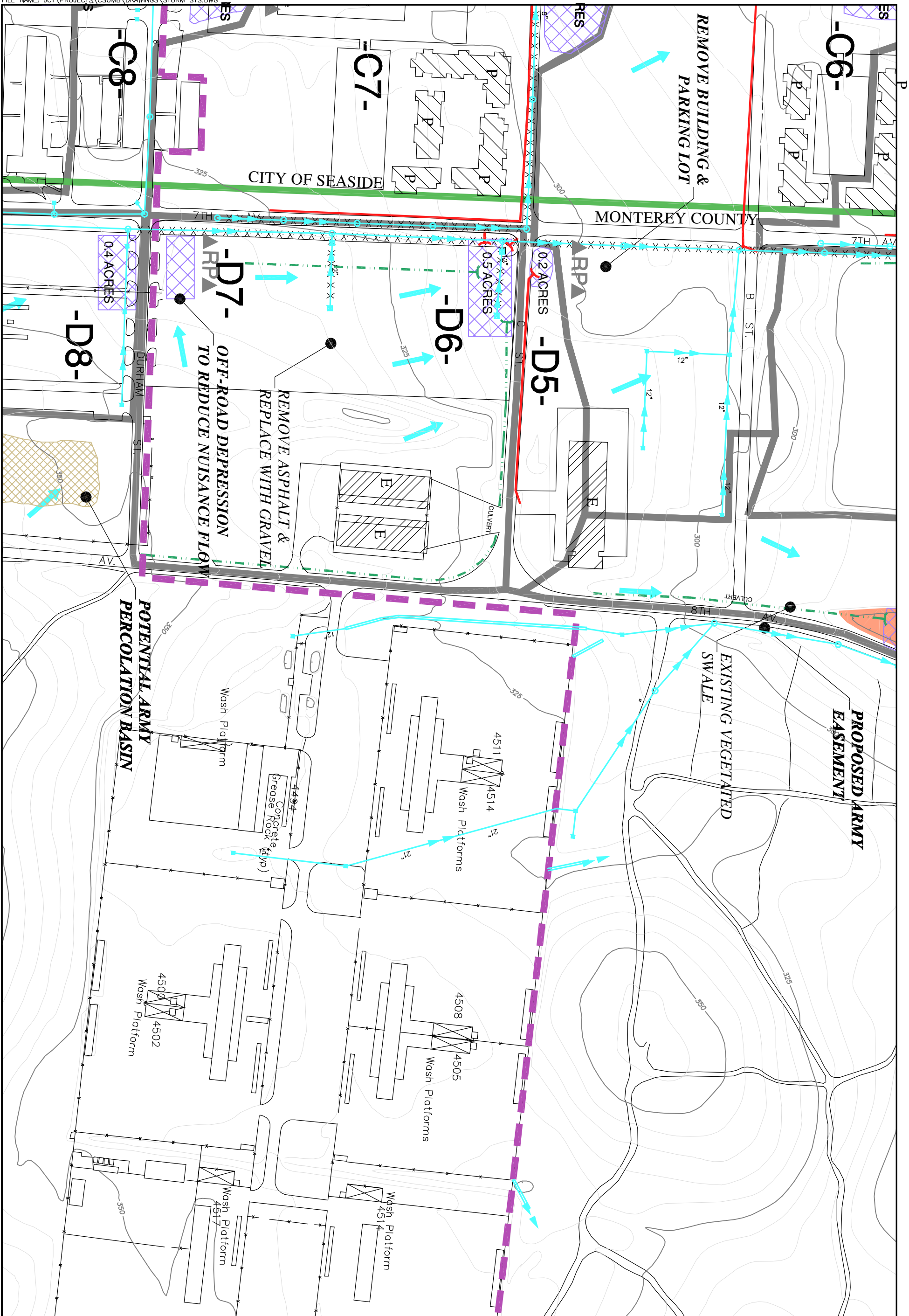

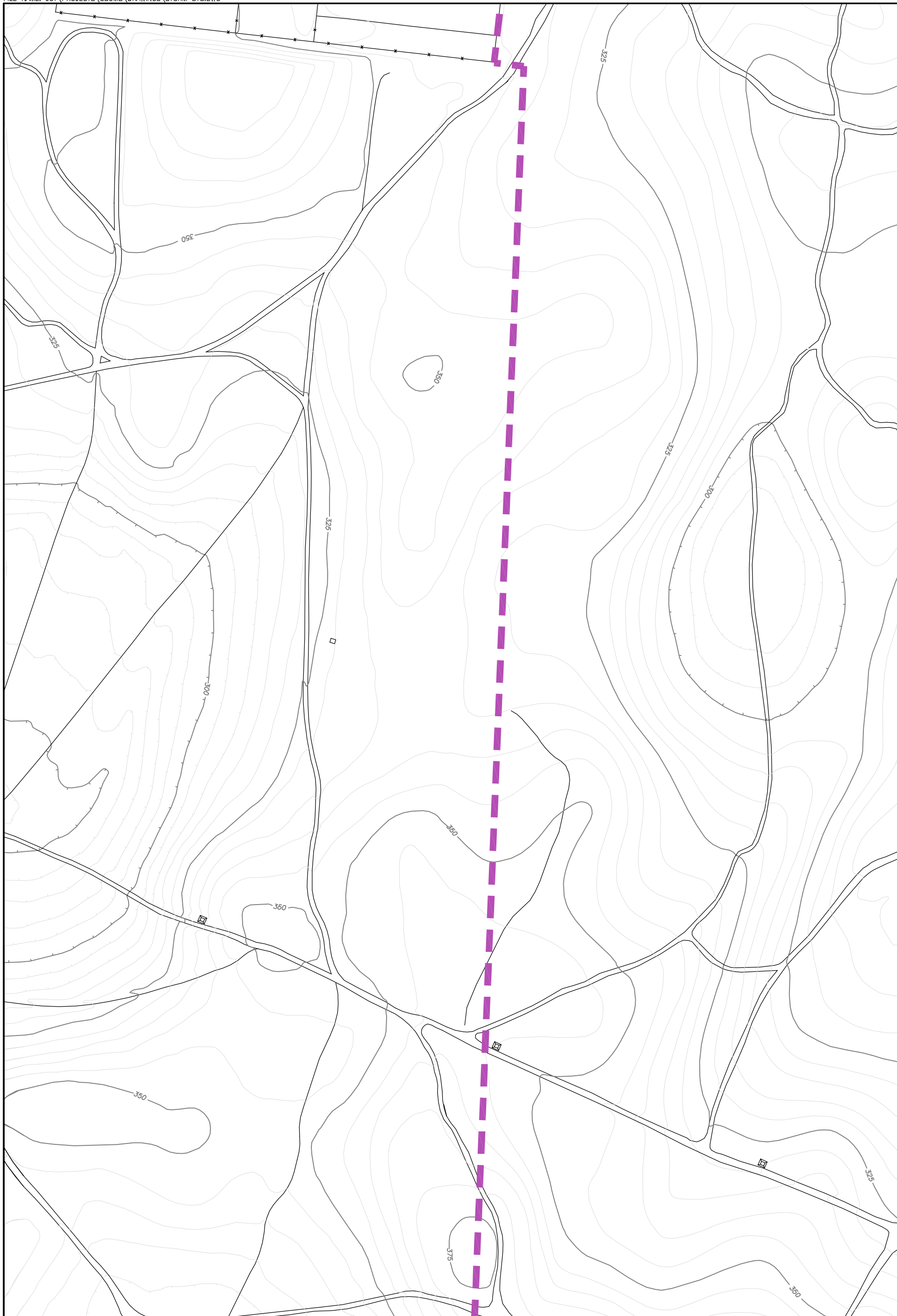

Schaaf & Wheeler
CONSULTING CIVIL ENGINEERS
100 12TH STREET BLD 2900
MARINA, CA 93933
(831) 883-4848

STORMWATER MASTER PLAN
DRAWING SET
CSUMB PHASE 3 CONDITION
FEBRUARY 2, 2006



SHEET D4

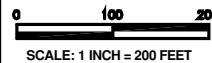

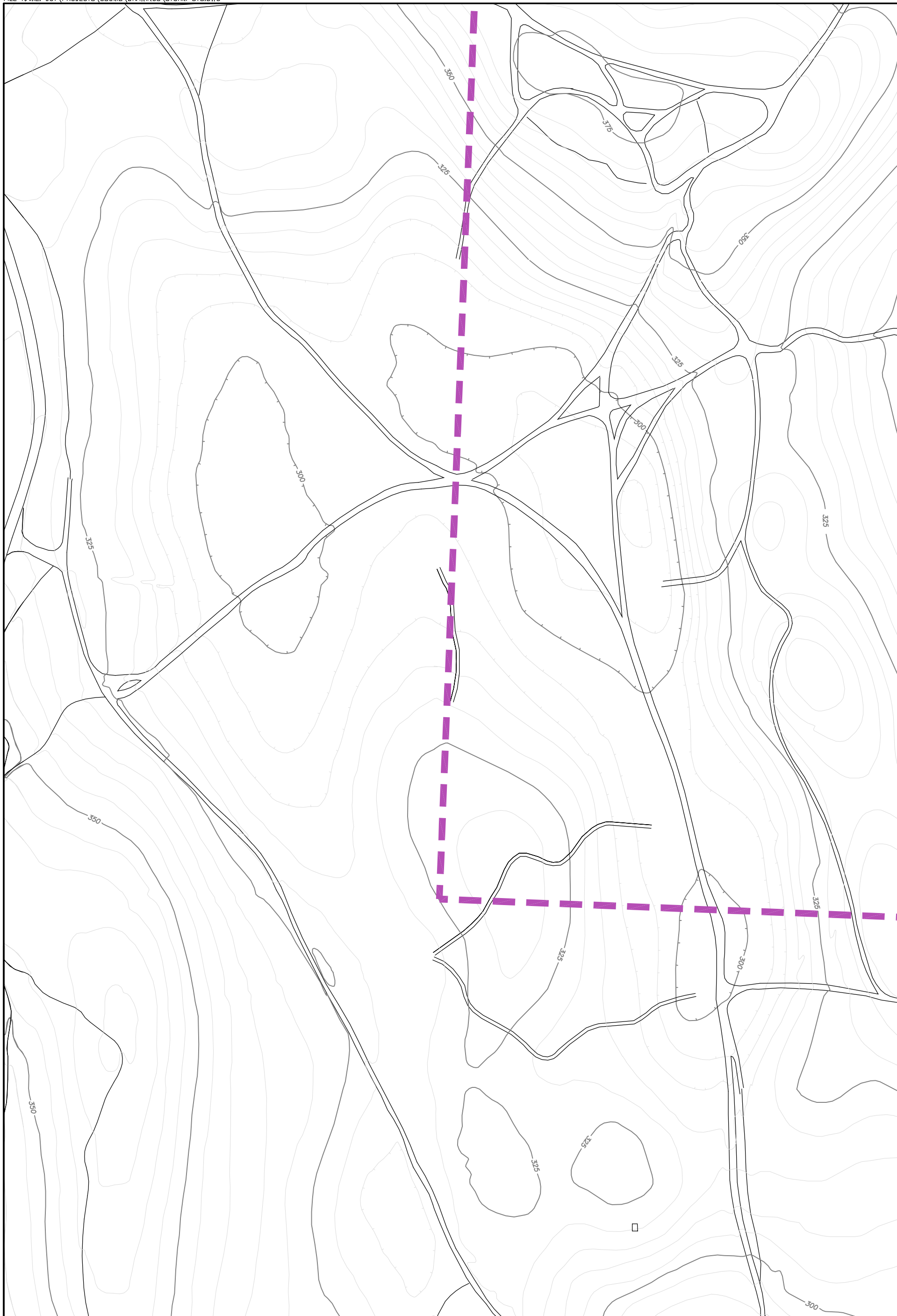

Schaaf & Wheeler
CONSULTING CIVIL ENGINEERS
100 12TH STREET BLD 2900
MARINA, CA 93933
(831) 883-4848

STORMWATER MASTER PLAN
DRAWING SET
CSUMB PHASE 3 CONDITION
FEBRUARY 2, 2006



SHEET D5
0 100 200
SCALE: 1 INCH = 200 FEET

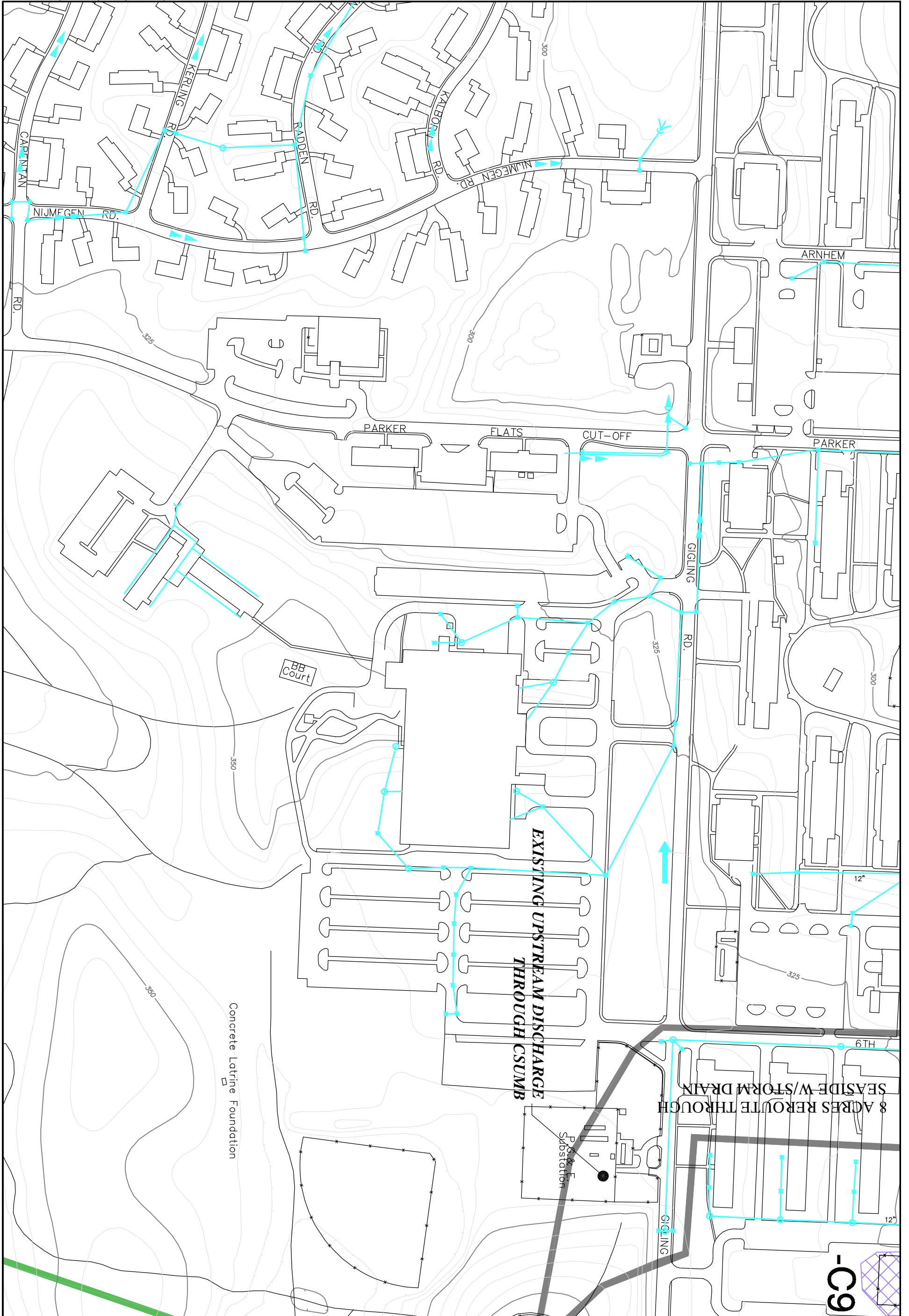

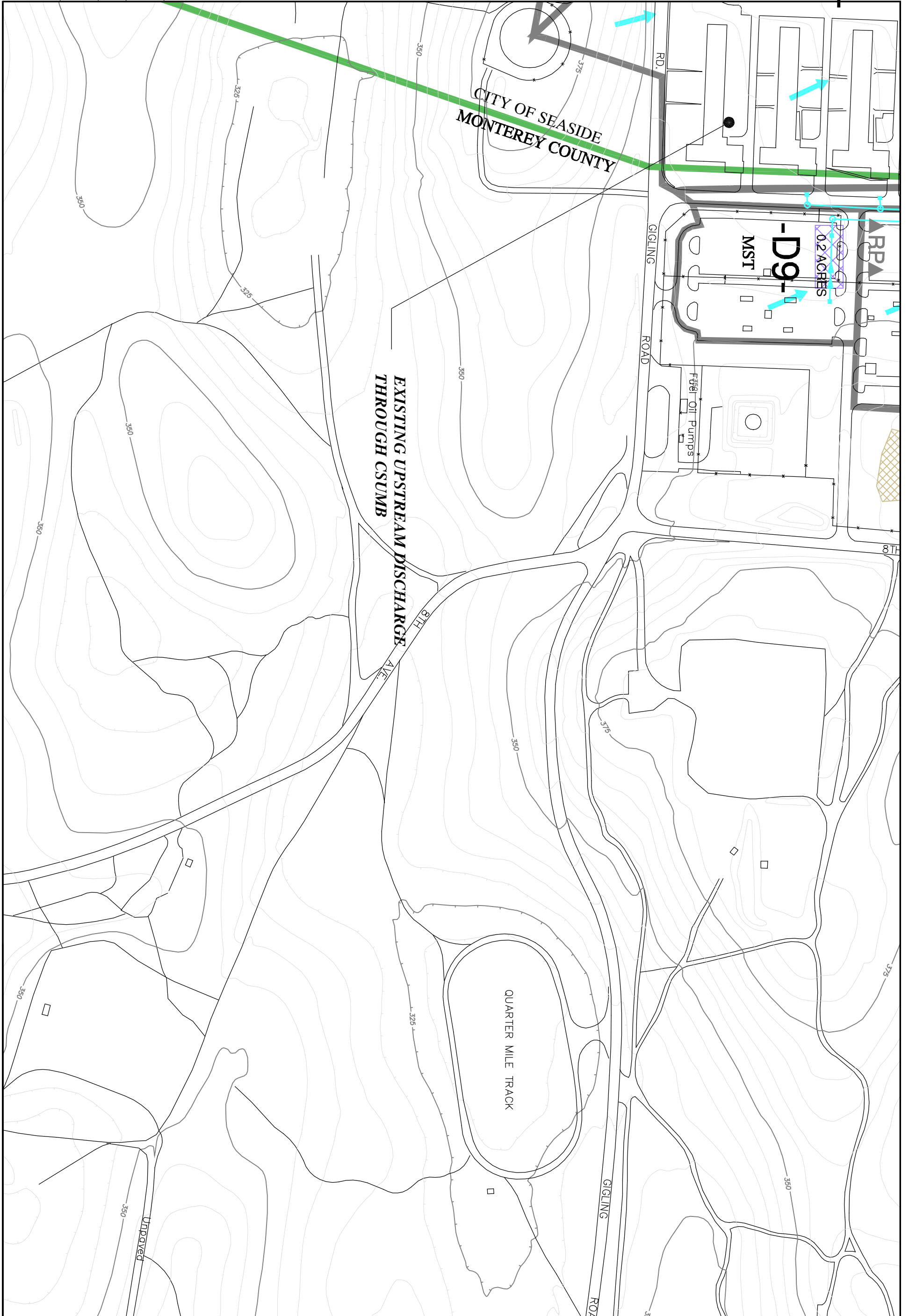

Schaaf & Wheeler
CONSULTING CIVIL ENGINEERS
100 12TH STREET BLD 2900
MARINA, CA 93933
(831) 883-4848

STORMWATER MASTER PLAN
DRAWING SET
CSUMB PHASE 3 CONDITION
FEBRUARY 2, 2006



SHEET E3
0 100 200
SCALE: 1 INCH = 200 FEET